

Spare Parts

High Pressure Spray Gun ST-2300

Item-No. 50000170800

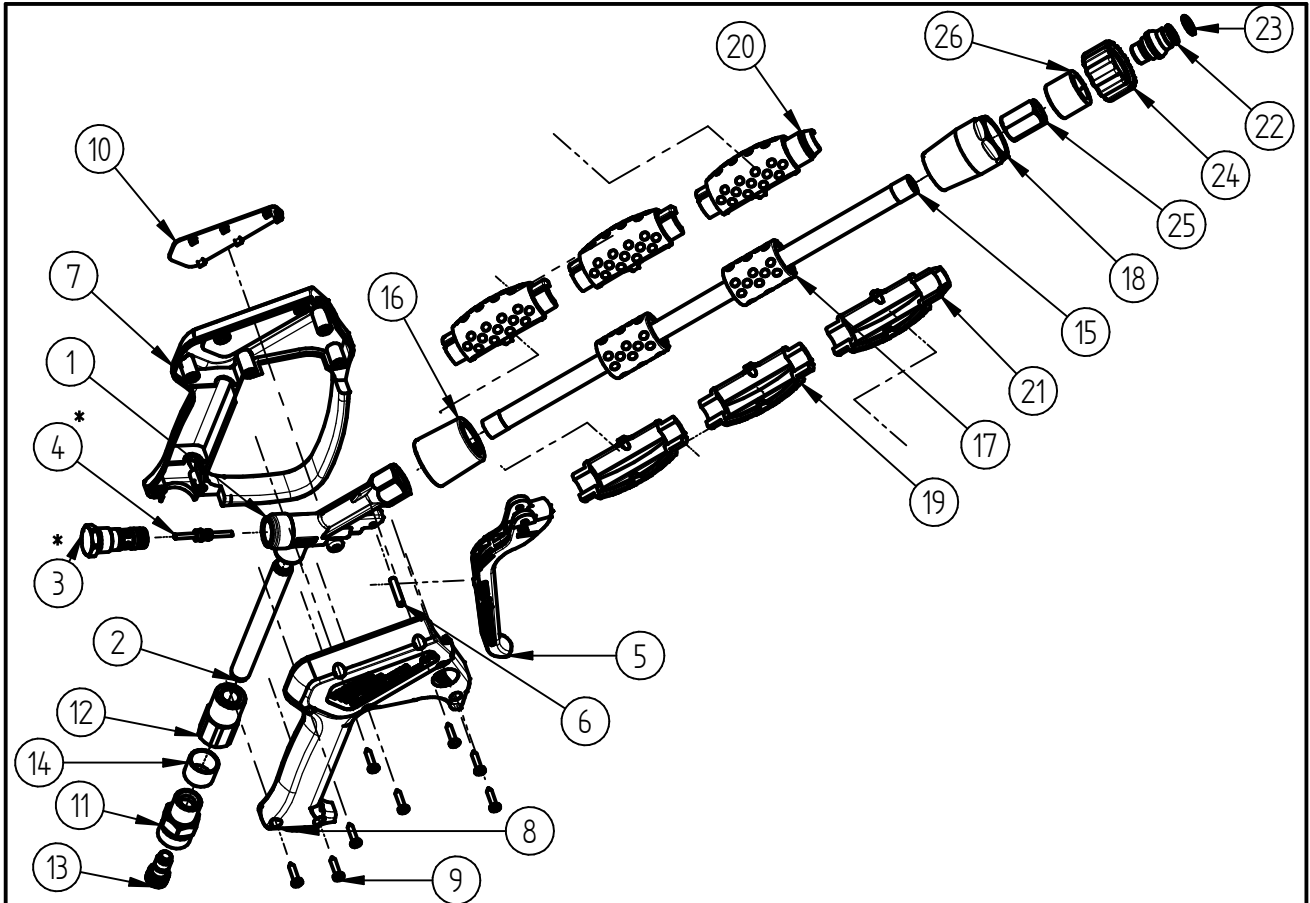

| Pos. | Item-No. | Description | Pos. | Item-No. | Description |
|------|-------------|----------------------------------|------|-------------|-------------------------------------|
| 1 | 01 0007 342 | Housing ST-2300/2600 G1/4 female | 15 | 07 0103 351 | nozzle pipe |
| 2 | 07 0001 157 | Pipe inlet | 16 | 02 0001 950 | Adaptor |
| 3 | 20 2300 455 | Valve TM ST-2300/2600 | 17 | 02 0001 980 | Connector |
| 4 | 20 2300 380 | Piston rod complete | 18 | 02 0001 958 | Adaptor |
| 5 | 20 2300 411 | Trigger complete | 19 | 02 0001 975 | Half shell |
| 6 | 04 0007 081 | Axle for trigger | 20 | 02 0001 970 | Half shell right |
| 7 | 02 0008 615 | Plastic housing with handle | 21 | 02 0001 972 | Half shell left |
| 8 | 02 0008 620 | Plastic housing | 22 | 01 0000 641 | Plug nipple G1/4 male |
| 9 | 04 0000 051 | Screw 3.5x16 | 23 | 05 0001 361 | O-ring 10x2 |
| 10 | 02 0008 628 | Label yellow | 24 | 01 0000 720 | Stop nut M22x1,5 female black |
| 11 | 04 0003 202 | Inlet nut M22x1,5 | 25 | 10 0001 280 | Socket G1/4 female galvanized steel |
| 12 | 01 0001 420 | Connection Part | 26 | 02 0002 500 | blinds |
| 13 | 20 0300 100 | Repair-Kit Swivel ST-300 | | | |
| 14 | 02 0008 610 | Slide bearing | | | |

Repair-Kits

| Pos. | Item-No. | Description | Pos. | Item-No. | Description |
|------|-------------|-------------|------|----------|-------------|
| * | 20 2300 490 | Repair Kit | | | |